50

TRENTON
JUNIOR
COLLEGE

TRENTON JUNIOR COLLEGE

second annual publication

T A B L E O F C O N T E N T S

school..... page 3
staff..... page 10
dedication..... page 12
administration..... page 15
faculty..... page 20
undergraduates..... page 28
alumni..... page 42
activities..... page 44
graduates..... page 62
advertising..... page 79

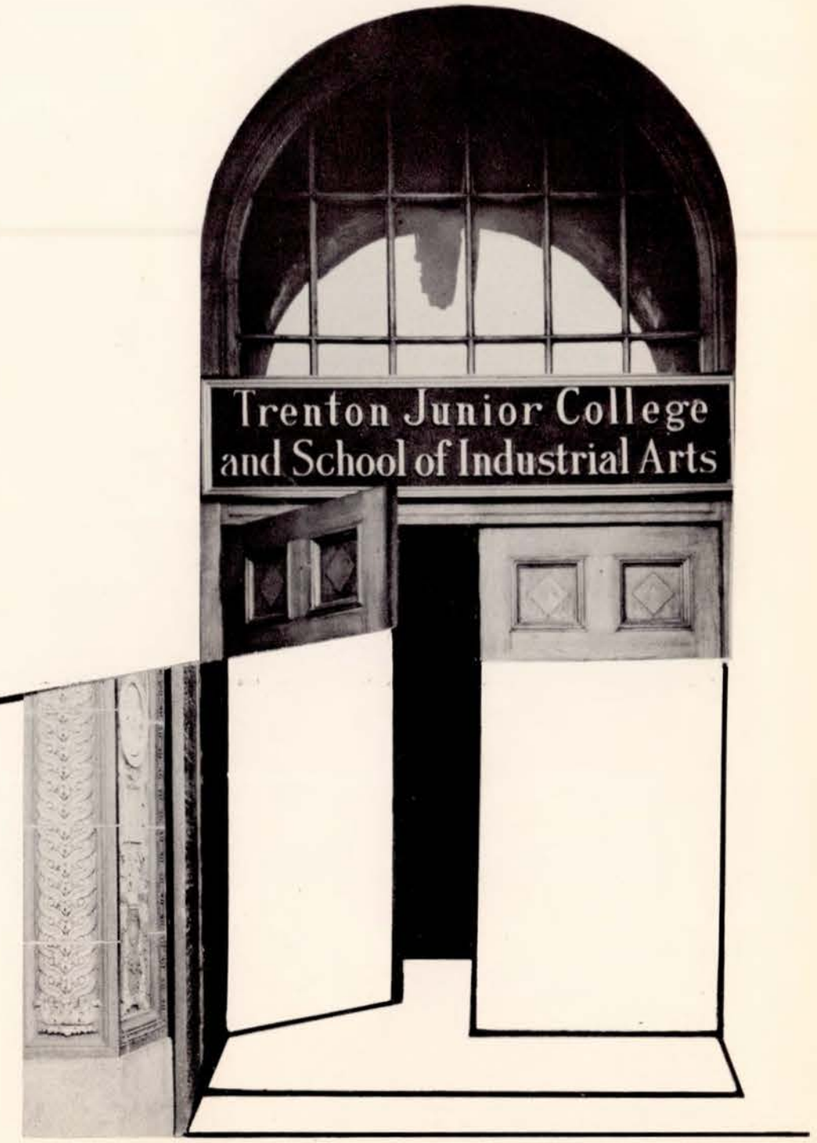

Kelsey Building hallway

Life class

Mr. Stead's drawing class

Library

Intellectual discussion group

Machine Shop

sculpture class

Jack Criss giving demonstration

Research on Hydrogen Bomb

School store

Mr. Ferrester's differential equations class

Registration

Electrical Lab

STAFF

EDITOR	Andrew R. Willey
ART EDITOR	James Reading
DESIGN and LAYOUT	William King John Criss
BUSINESS MANAGER	Paul Sakson
PUBLIC RELATIONS	Joseph Czop
PHOTOGRAPHY	Milicent Warren Richard Dubell Sheridan Madole
LITERARY EDITOR	Marjorie Stackhouse Jane Tunison Nancy Thompson Sheridan Madole
STAFF TYPISTS	Charles Seidenglanz Edward Shelby

DEDICATION

No community is better than its schools. Good schools make good communities. Back in 1890, the year this institution was founded, progressive citizens of Trenton were cognizant of the important role schools played in any policy pertaining to community growth.

The administration of this institution knew also that to serve the community well the school had to adjust itself to changes which manifested themselves in the community with time. The history of the Trenton Junior College and School of Industrial Arts has documented how successful it has been for the past fifty years maintaining itself in a state of flux so as to adjust itself readily to technological and academic requirments demanded of it by the diversified and complex industries of the community.

Both the community and the school have grown considerably in the last fifty years. Trenton, from a small 'Main Street' town to a large industrial city; Our school, from a humble beginning as an 'Evening Drawing School' to a dynamic community college.

We, the students of the Trenton Junior College, are proud of these accomplishments. We are also grateful to the citizens of our community for their farsightedness and sympathetic cooperation and understanding of our needs and for the continuous support that made our growth possible.

It is with genuine pleasure that we dedicate this issue of our Yearbook to the Citizens of the Trenton Community.

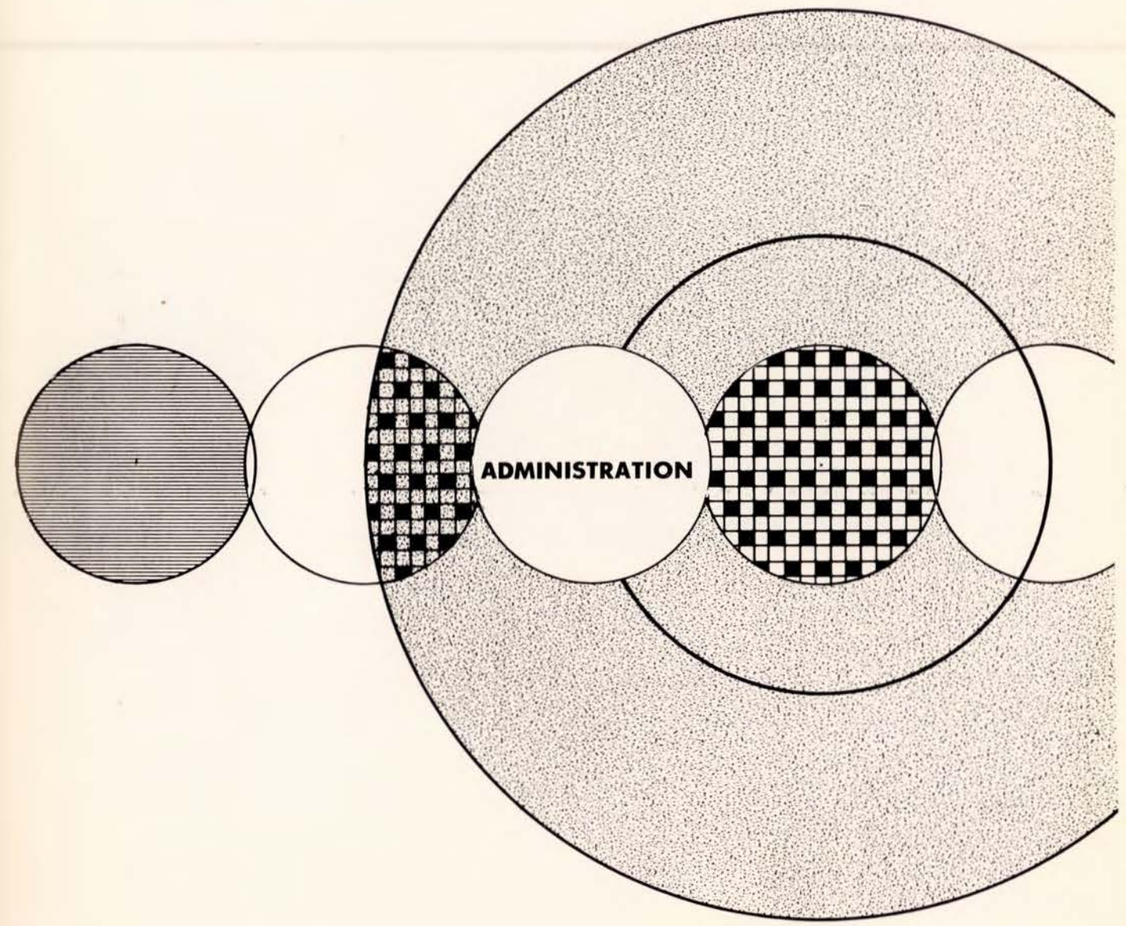
ADMINISTRATION

HENRY J. PARCINSKI.....a native of Trenton.... a graduate of the Trenton School of Industrial Arts....President of the Trenton Junior College.

Following his initial desire, to study Electrical Engineering, Mr. Parcinski began training at the Rensselaer Polytechnic Institute, where he received his E. E. Degree. He was awarded his M. A. Degree at Columbia University, and attended in-service classes in education at Rutgers University and the Trenton State Teachers College. He has done graduate work at the Moore School, University of Pennsylvania. Former visiting Professor of Electrical Engineering at Princeton University, Mr. Parcinski is a licensed, professional engineer, and has been head of the Trenton Junior College Engineering Department.

GEORGE H. GROVER
Business Manager

JANET S. TREMBATH
Registrar

EDNA M. STEFFY
Secretary

BOARD OF TRUSTEES

Frank G. Holmes	President
Samuel Mountford	Vice-President
Robert C. Belville	Secretary
J. Albert Homan	Treasurer
Hon. Joseph L. Bodine	
George W. Brown	
Charles M. Jones	
Albert E. Schoeller	
John L. Williamson	

EX OFFICIIS

Alfred E. Driscoll
Governor of New Jersey

Donal J. Connolly
Mayor of Trenton

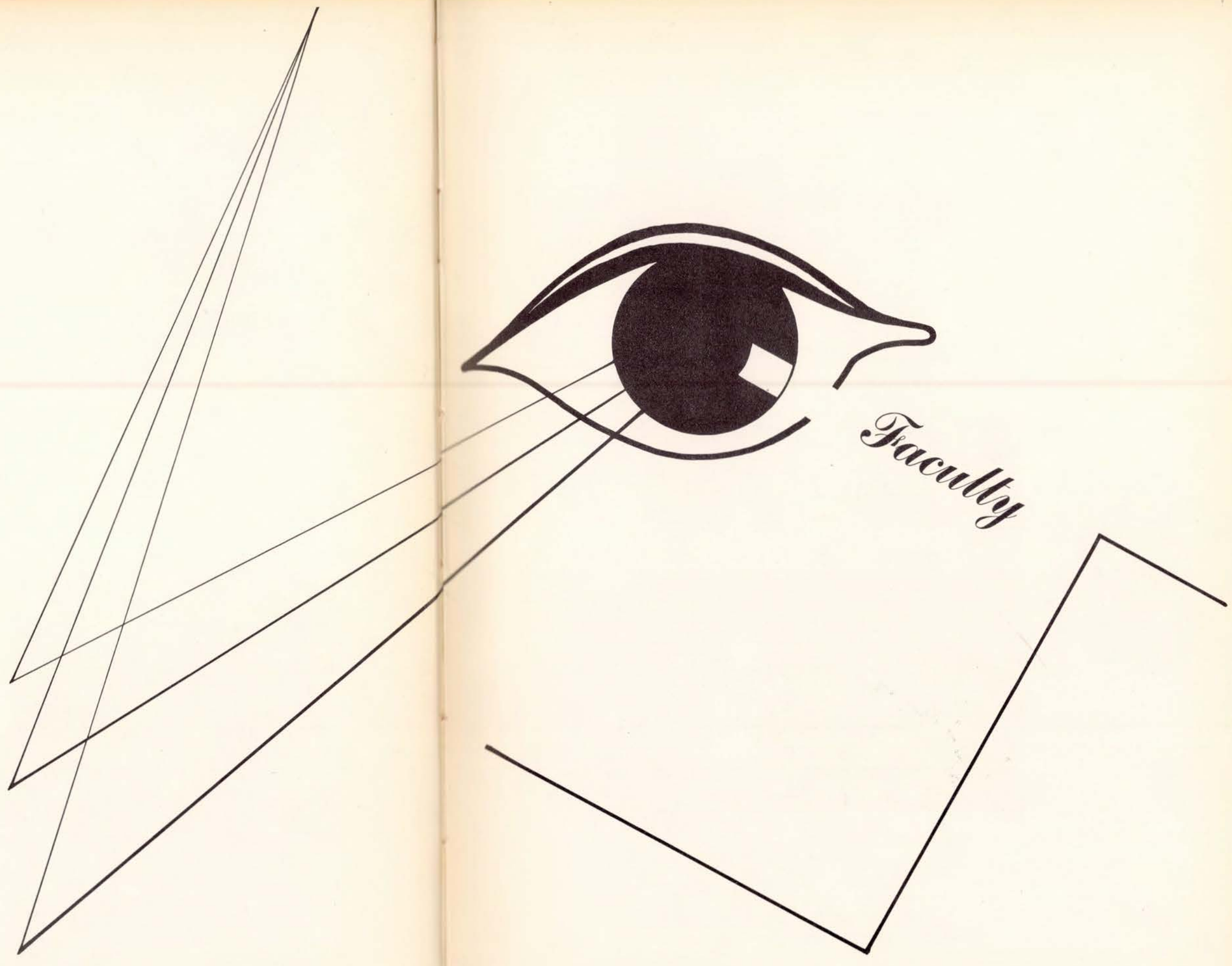

Faculty

RICHARD LIPPOLD
Head, Art Department
Painting, Design

KINGSLEY S. DORLON
Philosophy, English

ETHEL H. DORLON
Psychology

EVELYN BURDETT
Design and Drawing

JOHN CHARRY
Modeling and Sculpture

DAVID W. DURYEA
Engineering, Mathematics

AMY WELLS FELL
History of Art, Painting, Graphics

AVNER H. FERESTER
Physics, Mathematics

IRWIN M. FLACKS
Chemistry

JOSEPH WARREN RENDELL
Orientation, Librarian

LOUISE E. OPENSHAW
Fashion Illustration, Fashion Design

ALBERT SALISBURY
Mathematics, Surveying

J. GORDON WHITE
Advertising, Architecture

CARROLL W. STEAD
Instrumental Drawing,
Descriptive Geometry

AARON SISKIND
Photography

DONALD L. SUPPERS
Electrical Engineering

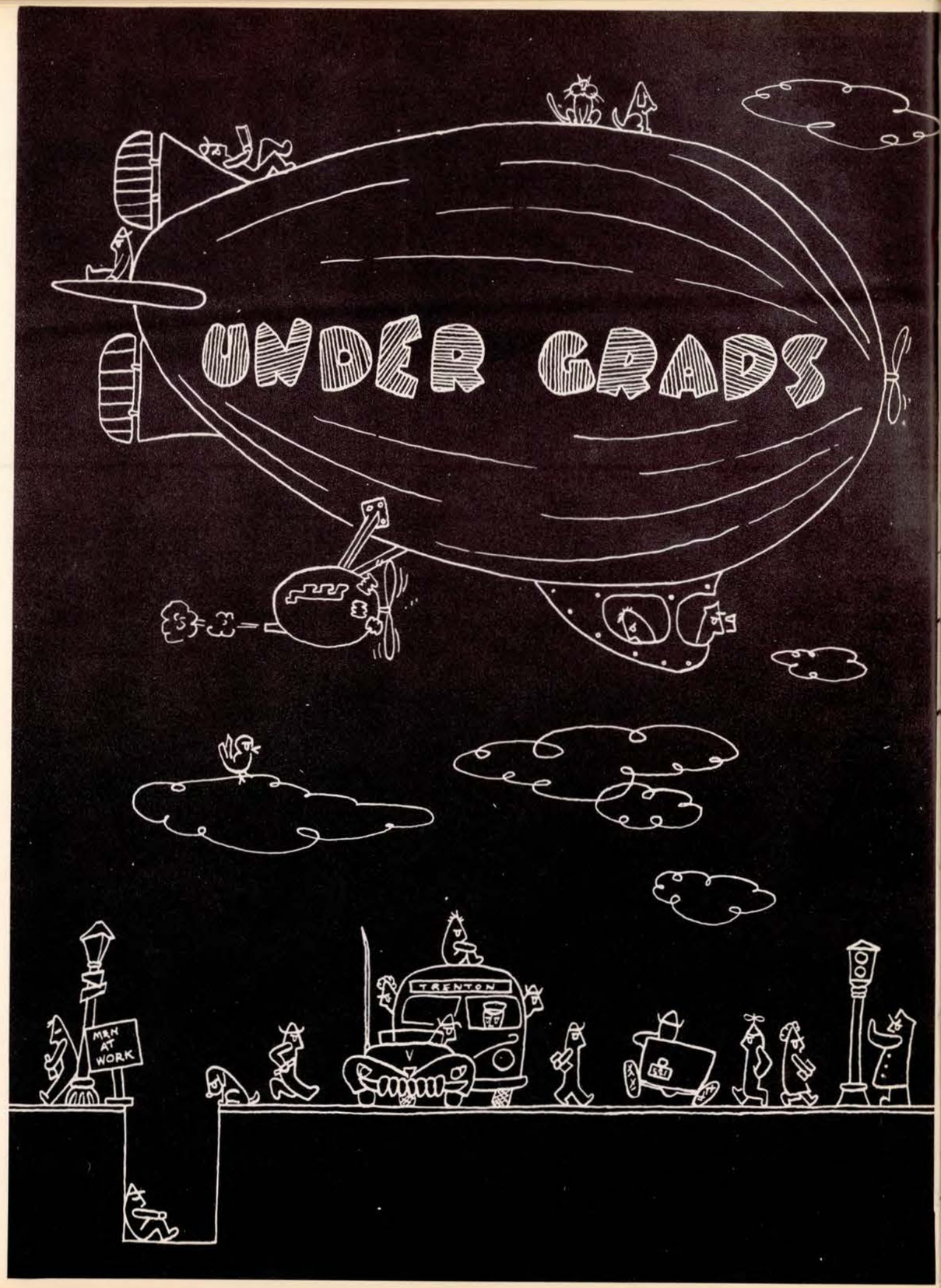
UNDER GRADS
MEN AT WORK
TRENTON

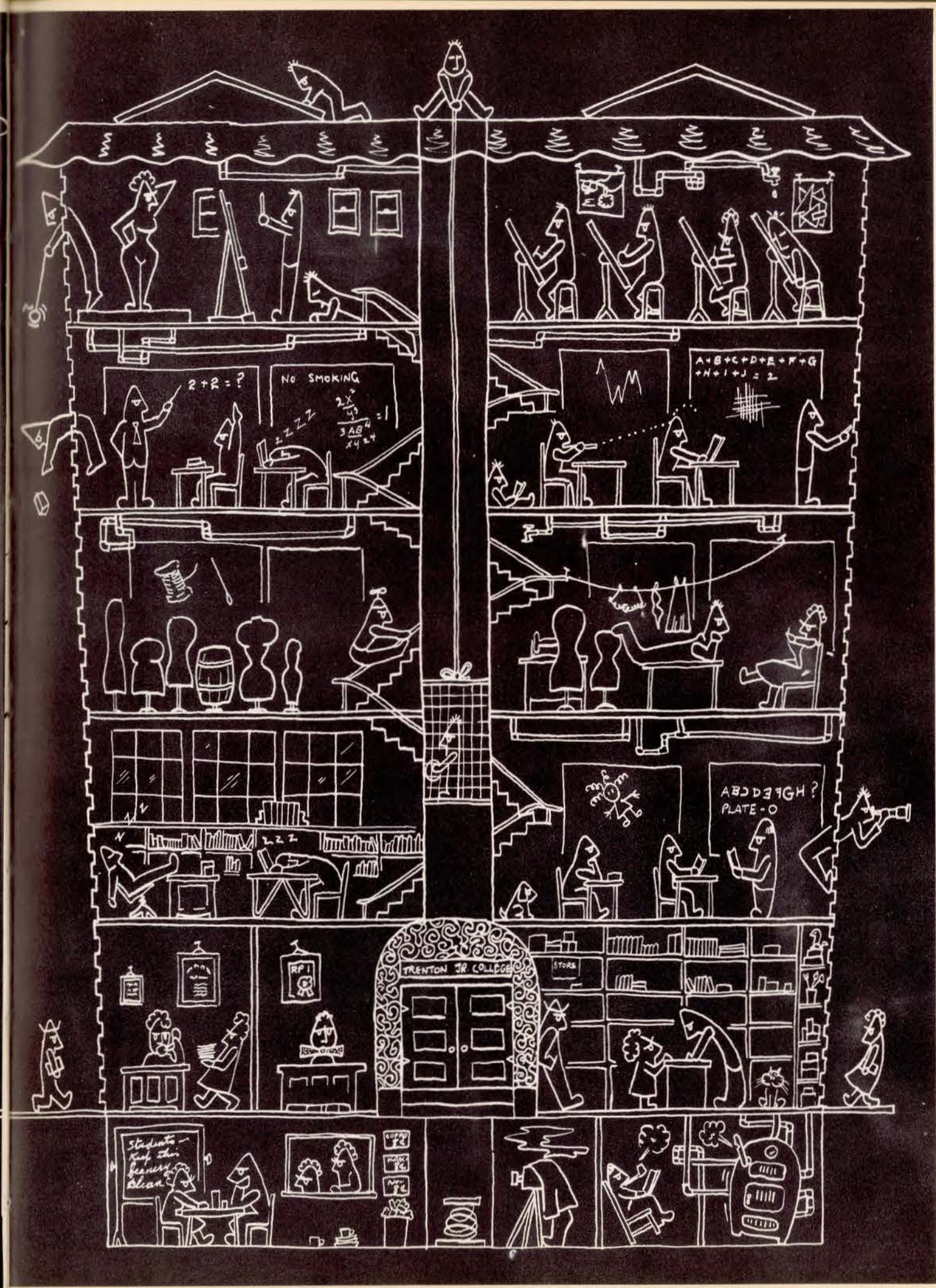
2+2=?
NO SMOKING
A+B+C+D+E+F+G
+H+I+J = 2
ABCDEFGH?
PLATE-O
TRENTON JR COLLEGE
STORE
Students — Keep this hearing clean.

Bernice L. Alpaugh

John E. Clancy

Robert W. Duncan

Charles Feinberg

Alfred E. Fletcher

Edward Gonsalves

Stephen M. Gross Jr.

Geraldine L. Hammon

Richard F. Horan

Patricia A. Kelly

Frank G. Koury

Robert M. Kravet

Richard W. Kuberry

Harold R. Lanzoni

Sheridan A. Madole

Nicholas Mamolou

Richard P. Mark

Laurence F. Merkley

Walter J. Midura Jr.

Charles Newell

Robert L. Reed

William E. Samuel

Charles A. Seidenglanz

Edward J. Shelby

Wilbert A. Shull

Thomas R. Stevenson

Nancy Jane Thompson

Jane Tunison

Paul G. Vagnozzi

Robert E. Van Hise

George L. Van Luppen

Vincent S. Wagner Jr.

Charles K. Wallace Jr.

Fred G. Weiant

Raymond J. Weihaus

Alfred J. Wilson

Robert R. Wright

John N. Zajaros

Martin Zimmerman

Richard D. Farley

Elmer L. Roberts

Saul Rossien

ALUMNI

Although many of our alumni are enrolled in senior colleges, others have entered the business and professional fields. By this following list we attempt to keep you informed as to their present activities.

Dolly Adams	Textile Analyst
John G. Bednar	U. C. C.
Julie E. Bielawski	Bradley Univ.
J. L. Bregenzer	Art Students Lea.
Chas. H. Britton	Bradley Univ.
F. G. Carella	Lafayette Univ.
William E. Carlie	Newark College
J. Gregory Delate	Newark College
Joseph Dimemmo	Jr. Engineer St.
Eleanor Doherty	Dental Asst.
W. R. Eisele Jr.	Lafayette Univ.
D. P. Eldridge	Parsons
Ira W. Fortson	Newark College
Wm. G. Freund	Lafayette Univ.
Frank M. Gacki	Newark College
A. Hartonczyk	Rider College
L. A. Illuminati	Voorhees
Alfred H. Jones	Lehigh Univ.
Geo. Kichinko	Bradley Univ.
Elmer Kolesar	General Motors
Alfred Kratzer	Lehigh Univ.
E. R. Krzywonos	Lafayette Univ.
Gerald J. Laurita	Newark College
John Lippincott	Parks College
Mitchell E. Lis	Newark College
John T. Lynch	Newark College
James Martin	Jewelry Designer

Stephen Marusky	Lithography
John McGowan	Bradley Univ.
Louis Monnoleto	R. P. I.
Jay V. Moore	Amer. Deco. Co.
Wm. R. Parcels	C. V. Hill
L. P. Peterson	Sincerbeaux
M. Podgorski	Bradley Univ.
N. P. Rector	Cresent Wire
Wm. A. Ritchie	Lehigh Univ.
Daniel Samel	Trenton St. Tech.
Donald A. Sessa	Lab. Tech.
W. S. Sherman	Lafayette Univi
John Simancik	P. O. Clerk
Carl Steinmetz	Bradley Univ.
E. L. Tarnecki	Newark College
Donald M. Ward	Lehigh Univ.
R. R. Welsh Jr.	General Motors
Jane E. Wigley	Florida
Joseph Worek	Lafayette Univ.
W. L. Workman	Bradley Univ.
S. P. Woytowich	Rider College
E. S. Zamonski	R. P. I.
Joseph Zarzeczny	Penn A. F. A.
Arthur Zawistowski	V. P. I.

ACTIVITIES

Foyer scene

Steady foursome

Ping-pong team

Speaker in assembly

Christmas Prom

Cafeteria line

Junior College Athletic Council

Dramatic Society

Howard Cochran

Tommy Dorlon and Jersey City Cheerleaders

Santa Claus alias John Ferrara

Love that break

Carolers at Christmas party

Radio Club

Announcing King and Queen of Christmas Prom

Tree trimming

Glee Club

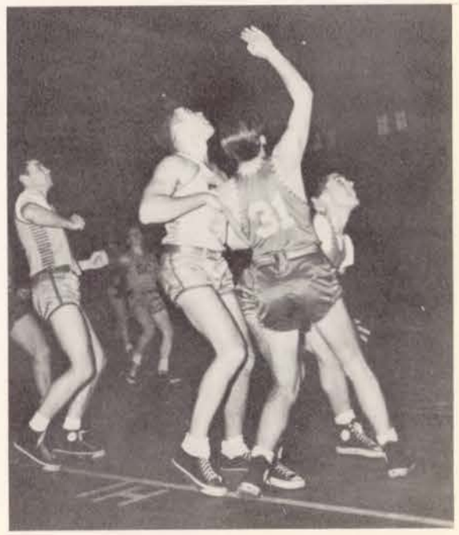

c. Basketball game at Camden

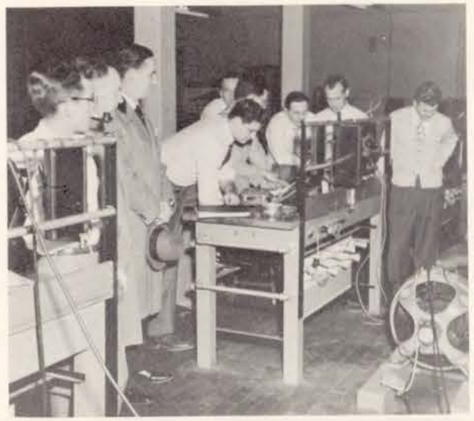

Dinner music by Rendell

Relaxing between classes

Pep Rally

Junior College Conference

Arleen Schafer and Robert Quig

Basketball Team

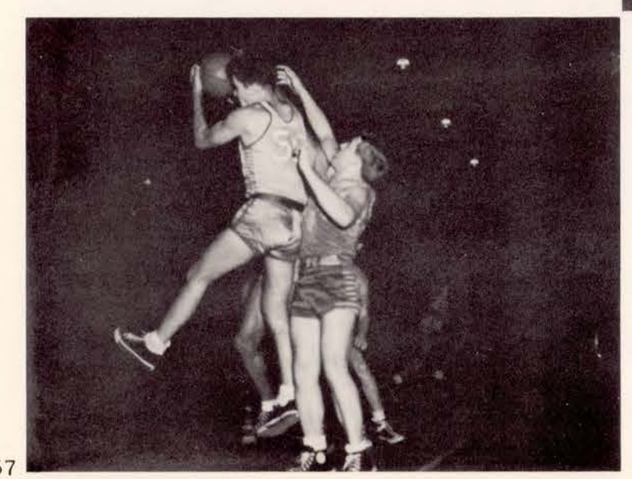

Noontime activity

Philosophy Club

Jane Tunison, the 'Duz' kid

Cheerleaders with team

GRADUATES

HARRY CAHILL
Trenton, N.J.
Age 19, Electrical Engineering
Yearbook Committee, Rifle Club, Amateur Radio Club, Press Club, Sketjches Staff

WILTON H. COLMAN
Highland Park, N.J.
Age 21, Industrial Design
President of Student Council, Publicity on Yearbook, Sketjches Staff, Dance Committees, Dramatic Society

JOHN G. CRISS
New Brunswick, N.J.
Age 22, Advertising
Yearbook Art Staff, President of Dramatic Society
Dance Committees

CHARLES M. CROWELL
Trenton, N.J.
Age 25, Electrical Engineering

JOSEPH CZOP JR.
Trenton, N.J.
Age 24, Mechanical Engineering
Public Relations Editor,
Yearbook Staff

RICHARD F. DUBELL
Yardville, N.J.
Age 23, Mechanical Engineering
Yearbook Photography Staff, Rifle Club

ARMSTRONG O. FARMER
Lachute Pro., Quebec, Canada
Age 24, Engineering
Assistant Sketjches Editor

JOHN A. FERRARA
Trenton, N.J.
Age 18, Pre-Engineering
Basketball Team, Philosophy Club,
Radio Club

BENJAMIN GUADAGNO
Trenton, N.J.
Age 24, Pre-Engineering
Student Council (1948-49), Yearbook Committee, Philosophy Club

RUSSELL T. HAEBERLE
Trenton, N.J.
Age 23, Electrical Engineering
Radio Club, Yearbook Committee

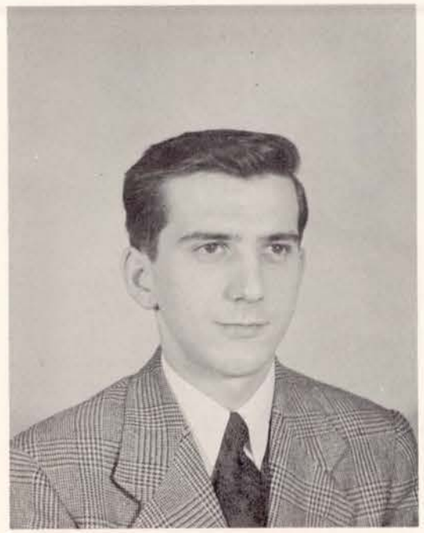

JOHN JACKO
Jessup, Pennsylvania
Age 21, Engineering
Student Council, Sketjches Staff, Library Staff Printer

WILLIAM KING
Beachwood, N.J.
Age 27, Fine Arts
Yearbook Art Staff, Dance Committees, Dance Committees,
Sketjches Staff

CHARLES T. LORE JR.
Trenton, N.J.
Age 25, Pre-Engineering

WILLIAM J. NEWELL
Trenton, N.J.
Age 27, Pre-Engineering

MILTON G. PARSONS
Morrisville, Pennsylvania
Age 25, Engineering

ROBERT E. QUIG
Roebling, N.J.
Age 22, Pre-Engineering
Student Council (1949-50),
Yearbook Committee

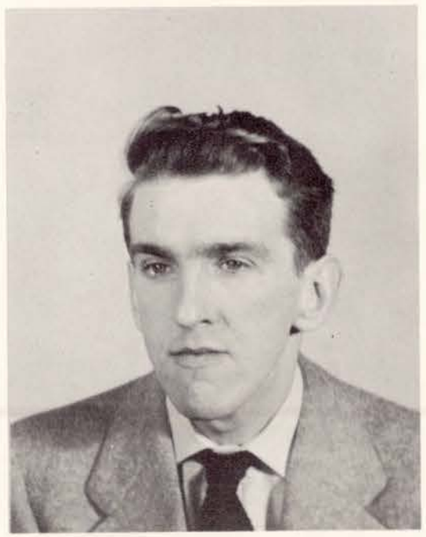

JAMES READING
Trenton, N.J.
Age 25, Industrial Design
Yearbook Art Editor

PAUL J. SAKSON JR.
Trenton, N.J.
Age 18, Electrical Engineering
Business Manager of Yearbook,
Rifle Club, Radio Club

JOHN R. SLAVKOVSKY
Trenton,N.J.
Age 20, Civil Engineering

MARJORIE JANE STACKHOUSE
Trenton, N.J.
Age 20, Fashion Illustration
Secretary of Senior Class (1950),
Student Council, Literary Editor of
Yearbook, Sketjches Staff,
Dance Committees

JOSEPH J. TAGLAIRINO
Trenton, N.J.
Age 19, Pre-Engineering
Basketball Team

JOSEPH P. VOSSEN
Yardley, Pennsylvania
Age 20, Chemical Engineering
Student Adviser for Student Council,
Student Council Representative,
Philosophy Club, Rifle Club

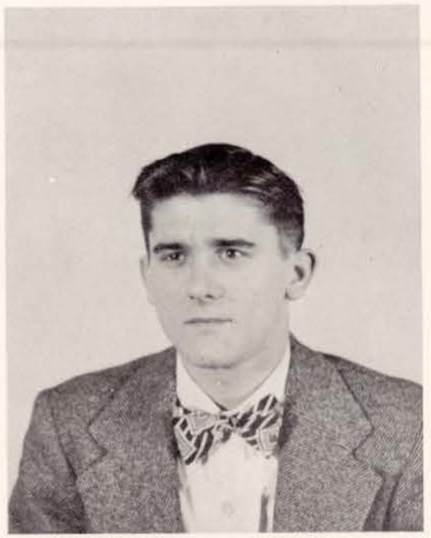

ALBERT W. WARDELL
Trenton, N.J.
Age 19, Engineering
Basketball Team

MILICENT P. WARREN
Princeton, N.J.
Age 20, Interior Design
Photography Editor or Yearbook,
Sectetary of Dramatic Club, Cheerleader,
Rifle Club, Sketjches Staff, Dance
Committees

COLIN W. WILLIAMS
Trenton, N.J.
Age 25, Pre-Engineering

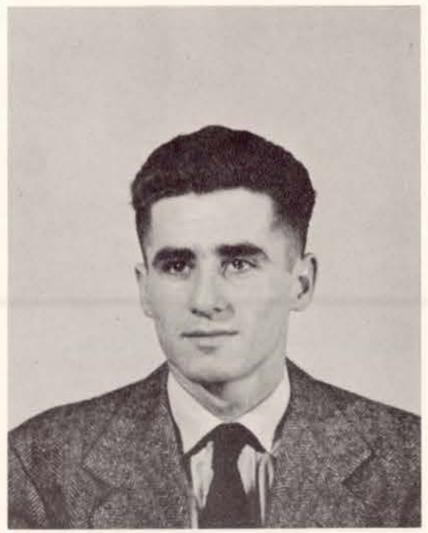

ANDREW R. WILLEY JR.
Newtown, Pennsylvania
Age 21, Industrial Engineering
Editor of Yearbook

STANLEY J. WISNIEWSKI
Newark, N.J.
Age 25, Pre-Engineering
Yearbook Committee, Radio Club

WALTER WISOCKY JR.
South River, N.J.
Age 21, Engineering
Yearbook Committee, Radio Club

HERBERT W. ZELLEY
Columbus, N.J.
Age 19, Pre-Engineering

A

ADVERTISING

CRESCENT INSULATED WIRE AND CABLE COMPANY

RIDER COLLEGE
of
BUSINESS ADMINISTRATION

- Professional Education
- Courses Leading to College Degrees and Diplomas
- Day and Evening Sessions
- Graduate Placement Bureau

Founded 1865 Trenton, N. J.

PARKWAY SUPPLY CO.
Ready Mix Concrete
Fuel Oils
Industrial Gasoline
Wolf's Head Motor Oils

629 So. Warren St.
Trenton, N.J.

CHARTERED 1844
The TRENTON SAVING FUND Society
123 - EAST STATE STREET - 125
MEMBER OF F. D. I. C.

Compliments

of

TRENTON BEVERAGE CO.

Distributors of

Ballantine's & Schlitz Beers & Ale

CONSUMERS OIL

Corporation

851 So. Warren St.

Trenton, N. J.

Richfield Gasolines

Motor Oils

Kerosene

Domestic and

Industrial Fuel Oils

Telephone 3-9201

LOTH LINOLEUM CO.

Installation Specialists of

Linoleum Floors & Walls

Rubber Tile
Asphalt Tile

Carpets

Cork Tile

Accoustical Ceilings

"Expert Workmanship Guaranteed"

208 Sanhican Drive

Trenton, 8, N. J.

Trenton Oil Burner

Sales Inc.

MASTER KRAFT BURNERS

Installed & Serviced

Tel. 4-5275

4-5276

Day & Night
Service

4-5903

A. K. Leuckel & Co.

577 So. Broad St.

Compliments of

CHICK AND NELLO

Homestead Inn

Kuser Road Trenton, N. J.

Compliments of

UFERT AUTO PARTS SERVICE, INC.

15 Barnes St. Trenton, N. J.

COLLEGE ART SHOP

Artists Supplies Exclusively

32 N. Willow St. Trenton, N. J.

PHONE, 2-4059

Snyders Sport Centre

107-09 PERRY STREET

TRENTON, NEW JERSEY

MILLNER LUMBER COMPANY

Lumber and Mill Work

Office and Mill - 600 Artisan St.

Trenton, N. J.

Phone 3-1914

13

BAR 13

13 N. Willow St.

Compliments of

Greeting You at the Bar

"Major" Weinwann Ivie Fearen

Charlie O'Dowwell
Prop.

A Variety of Sandwiches

PONTIAC

WALTER H. SCHULTZ PONTIAC

16-20 Passaic St.

Trenton, New Jersey

Telephone 6-1541

RUSSELL

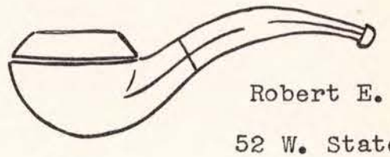

Robert E. Russell

52 W. State St.

Trenton, N. J.

HOLMES ELY

Interior Designer & Decorator

48 N. Overbrook Ave.

Trenton 8, N. J.

Compliments of

STACY-TRENT HOTEL

L. W. Osterstock, Manager

John M. Lisiecki

Edward P. Lisiecki

Funeral Home

1026-28 No. Olden Ave

Phone 3-1445

Phone 4-3007

Ed Miller

C & E AUTO SUPPLY

AUTOMOTIVE REPLACEMENT PARTS

1421 Nottingham Way

Trenton 9, N. J.

DE LAVAL STEAM TURBINE COMPANY

STEAM TURBINES

IMO PUMPS

CENTRIFUGAL PUMPS

CENTRIFUGAL BLOWERS

HELICAL GEARS

WORM GEAR SPEED REDUCERS

CHARLES SHICK & CO.

Automotive Supplies & Equipment

Heavy Hardware

Trenton, New Jersey

AJAX ELECTROTHERMIC CORPORATION

Manufacturers of the

Ajax-Northrup High Frequency Induction Furnace

For Heating and Melting Metals

GEO. W. BROWN, Inc.

Display Advertising

POSTER DISPLAYS ∴ WINDOW DISPLAYS ∴ PAINTED DISPLAYS

45-47 NORTH STOCKTON STREET

TRENTON 8, N. J.

Compliments of

Mr. & Mrs. Walter E. Bittner

2015 Hamilton Ave.

Trenton, N. J.

Heating and Plumbing Contractor

Compliments

of

BAMIER

TRENTON

COMPANY

HEAT TRANSFER PRODUCTS

Phones: 5-5429
5-5420

BAILEY MILLWORK

Architectural Millwork

Stair Building

Bars

Boxes

Lumber

John Bailey Slack Ave.
Trenton, N. J.

Compliments of

Liberty Bakery...

****

ALLSTATE BLUEPRINT
SUPPLY & EQUIPMENT CO.

Office Supplies Artists Materials
Engineers-Architects Equipment
Blueprints Photostats
Warren & Front Sts. Trenton

Compliments of

Trenton Engineering Co.

Compliments of

M. Winowicz & Son

Funeral Directors

Compliments of

Nick's Fruit & Produce

880 So. Broad St.

M.& R. GARAGE

Tires, Batteries & Accessories

OFFICIAL A.A.A.

Phones 4-0879 Route 25
4-4062 Yardville,N.J.

SHIPPING AND CRATING

224 CENTRE ST.
TRENTON, N.J.
TRENTON 2-2524

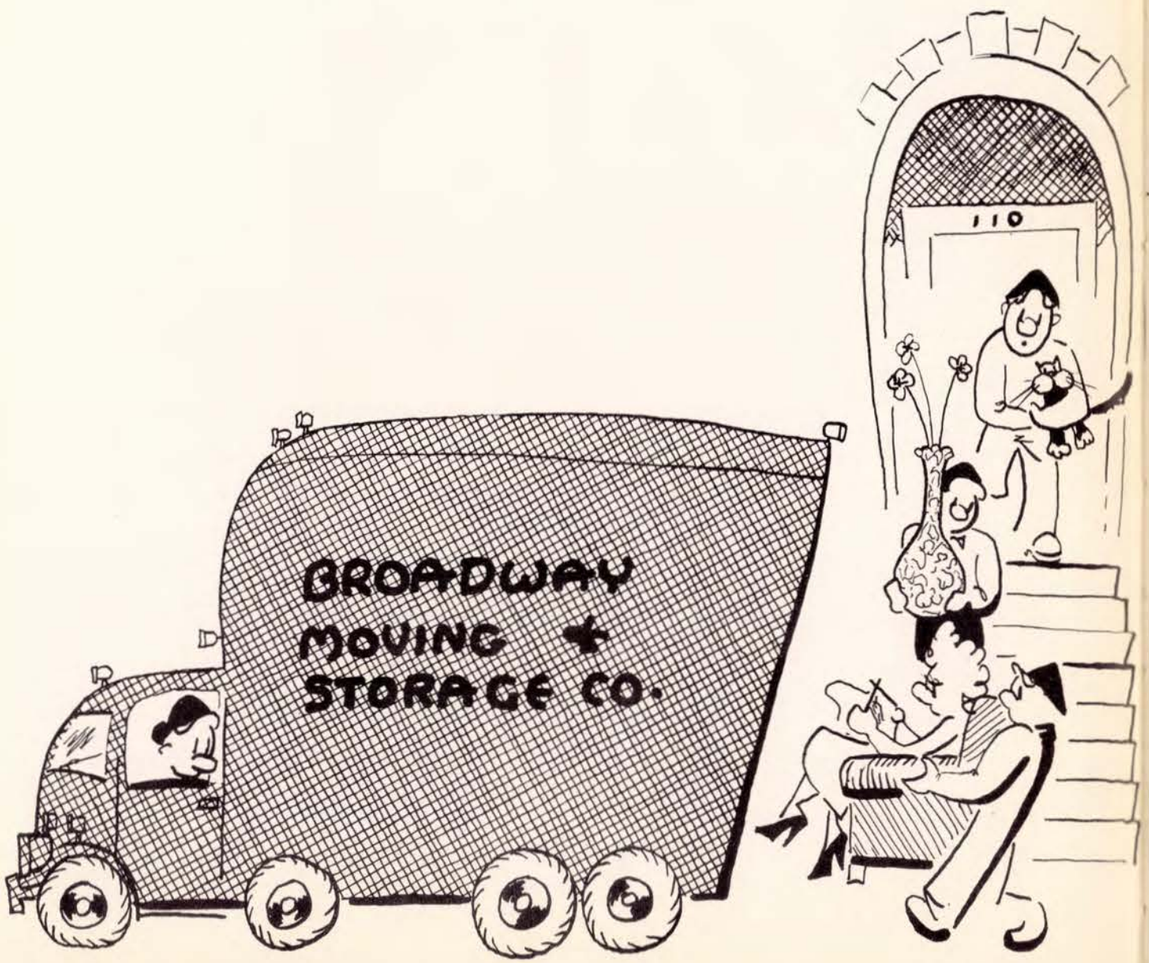

GRIFFITH ELECTRIC SUPPLY CO.

ELECTRICAL WHOLESALE JOBBERS

S. Broad & Second Sts. Trenton, N.J.

ALLEN & HURLEY

Wholesale Distributors

23 South Warren Street - Trenton, 10, New Jersey

Telephone 3-0386

Industrial Electronic Supplies

Communication Equipment

Radio Replacement Parts

Sound Equipment

Television Supplies

Olympic Starbright Television Receivers

TRENTON TRUST

CO.

Complete

Banking

Service

28 W. State St.

S. Broad & Market

S. Broad & Hudson

Compliments of

Mayor Donal J. Connolly

Compliments of

A Friend

Compliments of

Rev. Andrew J. Sakson

STOY'S DAIRY

1660 N. Olden Ave. Extension

Trenton, N.J.

Phone 34721

Compliments of

V. S. Budny

.....

Compliments of

Hubby's Inn

Olden Avenue

Compliments

of the

ESSEX RUBBER COMPANY

Trenton, N. J.

Manufacturers of

Quality Rubber

Heels & Soles

To make your walking

working and play, more

comfortable.

The Company with the

"Know How" in

Rubber, since 1907

Compliments of

BARRETT'S RESTAURANT

River Road, Trenton, N.J.

Compliments of

Harry Hearnen

Compliments of

STOKES MOLDED PRODUCTS, INC.

Moulders of Hard Rubber and Plastics

PIETRAS' MKT.

Grocer & Butcher

608 Indiana Ave. Trenton

Compliments of

Rt. Rev. Msgr. Wm. J. Lipinski

Compliments

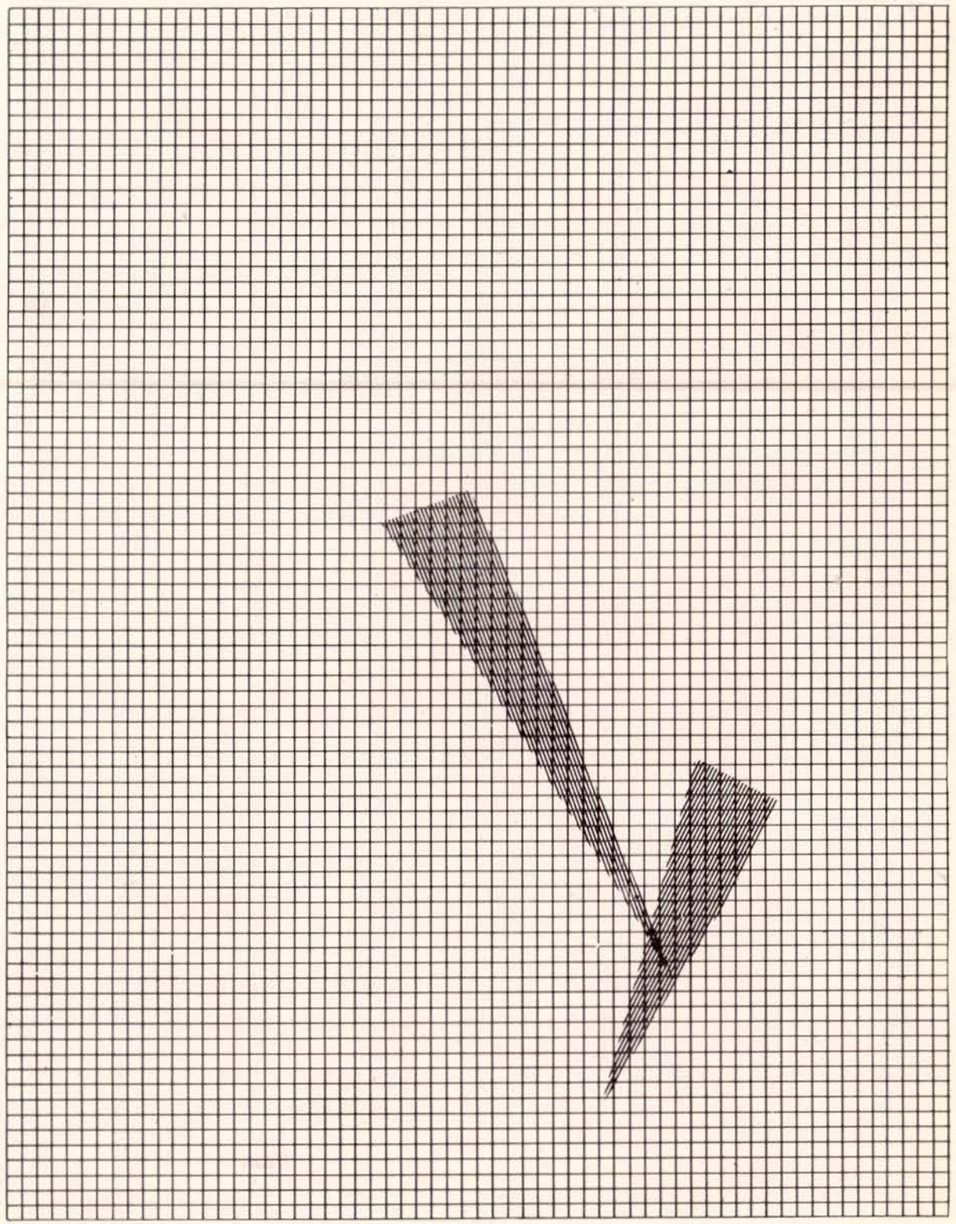

HEINEMANN ELECTRIC CO.

Manufacturer of

Heinemann Circuit Breakers

MICKLEWRIGHT AND MOUNTFORD

ARCHITECTS

72 EWING STREET TRENTON 9, NEW JERSEY

Compliments of

A Friend

EKINGS WRIGHT

DISTINCTIVE MEN'S WEAR

117 EAST HANOVER ST.

TRENTON NEW JERSEY

Compliments of

LINCOLN BOWLING ALLEYS

Compliments of

TATTERSALL COMPANY

COMPLIMENTS OF THE MERCER COUNTY BOARD OF CHOSEN FREEHOLDERS

MOYERS PHOTO SHOP

Photo Supplies and Service

PHONE 9575

133 E. HANOVER STREET, TRENTON 8, NEW JERSEY

Painting and Decorating

JOHN G. BOSS

432 Rutherford Avenue Phone 3-7531

Trenton, N. J.

ARTIC ICE CREAM

Made In Trenton

Compliments of

A FRIEND

Alexander A. MacKinnon

Jewelers

SEVENTEEN NORTH WILLOW STREET

Trenton, New Jersey

C. K. BLAUTH

Lumber and Builder's Supplies

Yardville, N. J.

Phone 5-4049

A Complete Line of Building Material

Compliments of

Rev. F. A. Kasprowicz

Compliments of

20th Century Television Co.

W. M. DICKINSON CO.

Real Estate Insurance

145 East Hanover Street

Trenton, New Jersey

Phone 4-5321

ADAMS & SICKLES

Prescriptions - Gifts
Cosmetics

Air Conditioned Two-Car
Delivery

W.State & Prospect Sts.
Phone 5-6396

Stage Scenery Displays

PETER J. BORUTA

Commercial Art Studios

217 E. State St. Phone 4-1535

WM. H. FULPER, INC.

Realtors

Mortages Insurance

300 W. State St. Trenton

4-5341

Compliments of

MERCER HARDWARE AND ROOFING SUPPLY

211-213 S. Warren St.
Trenton,N.J.

SAMEL & HOWARD

Jewelers

112 N.Broad Street

Grinders Phone 2-2973

CAOLA & CO.

115-117 So. Warren Street
Trenton,N.J.

Lawn Mowers sharpened, Set,
& Repaired

Locks Keyed & Repaired

HOFFMAN PAINTS & HARDWARE

Plumbing and Electrical Supplies
Complete Line of Hardware

1349 Princeton Ave. Trenton,N.J.

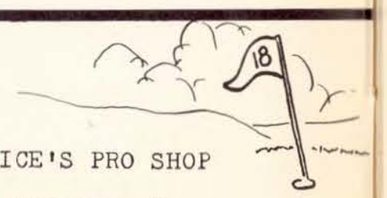

VIC RICE'S PRO SHOP

Golf Practice Range
and
18 Hole Miniature Golf Course

2311 S. Broad St. Phone 5-9016

MEN

FOR
FINE
FURNISHING

Maury ROBINSON Men's Store
171 SOUTH BROAD STREET

GRANNICKS FURS INC.

105 W. State St.

Storage Repairing Remodeling

Coats Suits

Next to the Art School

Compliments of
TECHNICAL PRESS

COMPLIMENTS OF

NEW JERSEY PORCELAIN CO.

Compliments of

HAMILTON JEWELERS

Corner of North Broad & Hanover St.

The Corner Store

THE HANNA APARTMENTS

Corner of Hermitage and Boudinot St.

S. N. Hanna

Owner & Manager

TAB ELECTRIC SUPPLY CO. INC.

Everything Electrical

General Electric Appliances

General Electric Consruction Materials

Lighting Fixtures for Home and Industry

TAB ELECTRIC SUPPLY CO. TRENTON, N.J .

Compliments of
SKEAN,
Photographer
59 Quincy Avenue

Compliments of
Mr and Mrs. Harry B. Warren

CHESTER L. JENNE

Specialized
Printing
2 Dickinson Ave.
Trenton, N.J.

Phone 3-1075

School & Art Supplies

DWYER BROS.

117-119 N. Broad St.

Trenton, N.J.

Bluebird Dress Shop

John Kmiecik

Wineberg's Dept. Store

Wm. K. Sutterlin

A.E.Petty

Mr. & Mrs. Michael Kostrzewa

Dr. Andrew G. Koschek

Charlotte Hankin, Yarns

Nan Glaser

Bob's Sweet Shop

Wm. Reich

Farnsworth Market.

I B M

I B M

I B M

I B M

I B M

I B M

This type

has been done

on the

IBM Executive Model Electric Typewriter

Compliments of

STATE RESTAURANT,,,,,,,
39 West State St. Trenton N. J.

Reid's

TWENTY-FIVE
EAST STATE
STREET

Jewelers Silversmiths

Luggage Accessories

Headquarters For Fine

Silver

China

Crystal

Royal Doulton

Irish Belleek

Hummel Figurines

Trenton's Largest
Modern Electrical
Repair Shop With
24-hour Service.
Thousands of Parts,
Motors, V. Belt Drives
and a Complete Line of
Control and Switches in
Stock

Your Inspection Invited.

ELECTRICAL MOTOR REPAIR CO.
Chambers and Tioga Streets
Trenton, N. J.
Phones: 2-6149 - 2-6140
E. H. Kotz & Sons
Modern Facilities - Parts
Motor Repairing & Power Wiring

"The Best Place in Town to Buy Radio"

AMERICAN RADIO COMPANY

Complete Line of Electronic Parts

and Accessories

Phone 2-9183

25 E. Hanover Street

Trenton, N. J.

COMPLIMENTS

of

W. T. PECK & CO.
WTP
Philadelphia

W. T. Peck & Co. 1036 Spring St.